

# 15 CRITICAL CHECKPOINTS

TO VERIFY  
BEFORE SENDING  
YOUR NEXT SCAN  
TO YOUR LAB

**FACT: LESS THAN 5% OF  
SCANS WE RECEIVE ARE  
TRULY IDEAL**

Most issues are completely avoidable with a quick pre-submission check. The difference between a smooth case and a frustrating remake often comes down to 30 seconds of verification before you hit send.

We created this checklist after analyzing thousands of cases that came through DSD Lab. These are the 15 checkpoints that, when verified, virtually eliminate remakes and chairside adjustments.

**HOW TO USE THIS CHECKLIST**

**Print it. Laminate it. Keep it at your scanning station. Run through it before every case submission.**

**It takes 30 seconds and saves hours of rework.**

# THE 15 CHECKPOINTS

## MESH QUALITY

<input type="checkbox"/>	<b>1</b>	Mesh resolution is sharp with full surface detail
<input type="checkbox"/>	<b>2</b>	No blur or distortion in critical areas
<input type="checkbox"/>	<b>3</b>	No mesh crash (holes) — especially near margins

## MARGINS & PREP

<input type="checkbox"/>	<b>4</b>	Finishing lines are sharp and clearly visible
<input type="checkbox"/>	<b>5</b>	Adequate clearance verified (occlusal, interproximal, outline)
<input type="checkbox"/>	<b>6</b>	Path of insertion confirmed via scanner diagnostics

# THE 15 CHECKPOINTS

## BITE REGISTRATION

<input type="checkbox"/>	<b>7</b>	No occlusal artificial collision (upper mesh inside lower)
<input type="checkbox"/>	<b>8</b>	No occlusal artificial gaps (missing contact where contact exists)
<input type="checkbox"/>	<b>9</b>	Bite visually inspected in sagittal view

## SOFT TISSUE & CONTEXT

<input type="checkbox"/>	<b>10</b>	Gingival architecture captured (esthetic cases)
<input type="checkbox"/>	<b>11</b>	Provisionals scanned (when applicable)
<input type="checkbox"/>	<b>12</b>	Scan extension sufficient for file matching

# THE 15 CHECKPOINTS

## IMPLANT CASES

<input type="checkbox"/>	<b>13</b>	Scan body positioning verified, minimal surrounding noise
<input type="checkbox"/>	<b>14</b>	Photogrammetry used for 4+ implant cases
<input type="checkbox"/>	<b>15</b>	CBCT-to-STL alignment confirmed (guided cases)

### **THE 30-SECOND FIX**

**Before sending any scan, do a sagittal slice check of your bite (Checkpoints 7-9).**

**This single habit catches the #1 issue we see at DSD Lab.**

# QUICK REFERENCE

What 'Good' Looks Like for the Trickiest Checkpoints

## CHECKPOINTS 7 & 8: BITE REGISTRATION ISSUES

<b>Occlusal Collision</b>	<b>Occlusal Gap</b>	<b>Correct</b>
Upper mesh penetrates into lower mesh	Space between meshes where teeth actually touch	Meshes touch where teeth touch, separate where they don't
Result: Under-contoured restoration	Result: Over-contoured restoration	Result: Accurate occlusion

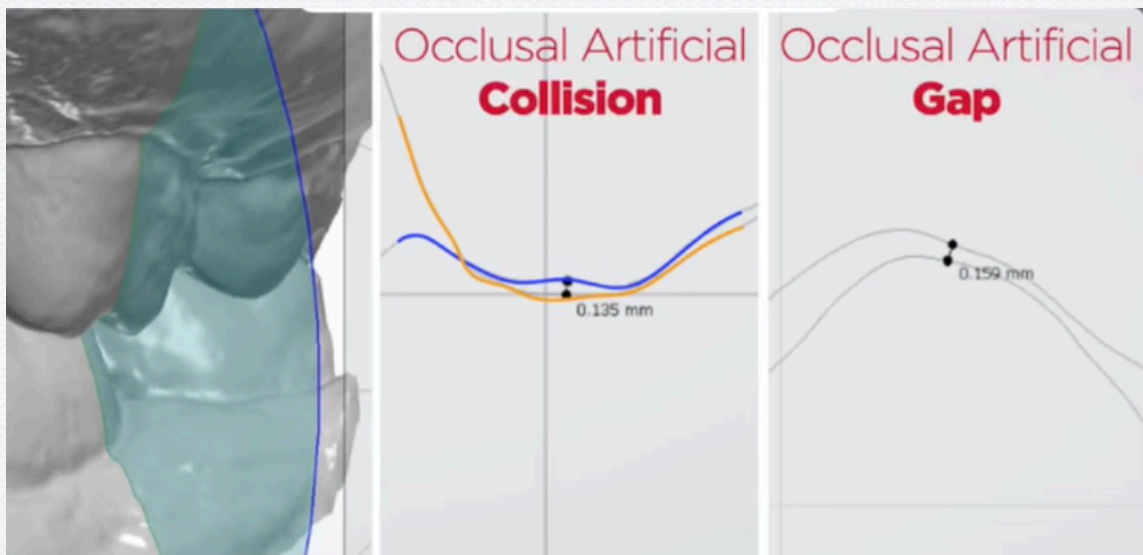

The Fix: Always inspect your bite in sagittal (side) view before submitting. Most scanners have a 'slice' or 'cross-section' tool. Tools like BiteFinder can automate this check.

# QUICK REFERENCE

What 'Good' Looks Like for the Trickiest Checkpoints

## CHECKPOINT 4: FINISHING LINES

<p><b>✗ Unclear Margin</b></p> <p>Blurry edge where prep meets tooth structure. Lab has to guess where to end the restoration.</p>	<p><b>✓ Sharp Margin</b></p> <p>Crisp, clearly defined finishing line. Lab can precisely identify where restoration ends.</p>
------------------------------------------------------------------------------------------------------------------------------------	-------------------------------------------------------------------------------------------------------------------------------



The Fix: Retract and dry the area.  
Rescan margins at a slower pace.  
Consider hemostatic agents for bleeding tissue. If margin is subgingival, use retraction cord.

# QUICK REFERENCE

What 'Good' Looks Like for the Trickest Checkpoints

## CHECKPOINT 3: MESH CRASH (HOLES)



Why Auto-Fill Is Risky:

When your scanner encounters a hole in the mesh, it 'auto-fills' the gap with a guess. This is especially dangerous near margins and functional surfaces.

Look for: Smooth, 'too perfect' surfaces that look different from the surrounding mesh texture. These are often auto-filled areas.

The Fix: Rescan the area slowly from multiple angles. If holes persist, check for moisture, saliva, or blood contamination. Some scanners have a 'hole detection' mode that you should make use of.

# WANT TO MASTER THE TECHNIQUES BEHIND EACH CHECKPOINT?

Join us in Modena, Italy for the only hands-on course 100% dedicated to intraoral scanning mastery.

All leading scanner brands will be represented. Real practitioners will be teaching real techniques - no sales pitches.

**IntraOral  
Scanner  
FESTIVAL**

WITH

**AGNINIS &  
COACHMAN**

— THE FERRARI EXPERIENCE —

**MAY 7-10 2026**

